THE

LAVVES AND ACTES OF PARLIAMENT, MAID BE KING IAMES THE FIRST, AND HIS SVCCESSOVRS KINGES OF SCOTland: Viſied, collected and extracted furth of the Regiſter.

THE CONTENTES OF THIS BVIK are expremed in the leaſe following.

AT EDINBVRGH,
IMPRENTED BE ROBERT
VValde-graue prenter to the Kinges Majeſtie.
15. MARTII. ANNO DOM. 1597.

Faultes eſcaiped in the Prenting. Fol. ſignifieth the leafe. A. The firſt ſide or Page of the leafe. B. the ſecond ſide. L. the line in the *quhilk the fault is.* R. *reade.*

IAMES The Firſt, &c. F. 5 B. l. 23 r. Of that craft, and be the laſe of that craft. F. 6. B. l. 14. r. may be kend, and the treſpaſſour to be of power to make ane mendis of ſ. 17 a. l. 1. r. in Burrowes, and the Aldermen, Baillies, and Councell in burrowes. ſ. 19. a. l. 16. r. Within court, or out of court. F. 3. a. l. 7 r. liue vſery, and ſa they haue not to liue vpon. ſ. 50. a. l. 18. r. for auld groate, new groate of Edward ſ. 52. a. l. 6. r. for thrid ſ. with. ſ. 53. b. l. 8 r. bipane and to cum ſ. 55 b. l. 34. r paine of death, and that na manner of perſon bring into this realme ony ſtrarge black money of vther realmes, or counterfeit the Kingis money, vnder the paine of death, as ſaid is ſ. 65 a. l. 22. r. for byeit, top it. ſ. 67. a. l. 9. for twelue pennie fine r. eleven pennie fine. ſ. 78. a. l. 32. Inleſtments, few fermes, ſets. ſ. 92. a. l. 20. r. to the King to be puniſhed ſ. 93. b. l. vlt. for benefices r. benefices.

IAMES The Sext. F. 24. B. l. 34. r of the acte and ordinance, maid be the Q: ſ. 47 a. l. 2. r. for reſerved, receiued. ſ. 65. b. l. 19. r. the ſame with reſervation ſ. 67. a. l. 2. r. poſſeſſiones. Eodem. ſ. b. l. 10 r. for returne occurre l. 16. for curatour, r. tutour. ſ. 68. a. l. 13. r. to the Crowne in this Parliament, or I. perſuit. r. for ſeruallen, ſeruelles. ſ. 69. a. l. 19 r. for fruit fiſketes, three ſiſortes. ſ. 71. a. l. 11. r. for priuiſiones, perſiones. ſ. 75. a. l. 23. r. for preſerued, peſkwed. l. 36. a. r. for delivered, delated. ſ. 78. b. l. 26. and 26. r. for of. for. ſ. 81. b. l. 8. r. of the reſt in vren. ſ. 81. b. l. 11. r. for annalled, annalled. ſ. 83. a. l. 30. r. for Schiteſſes, Schiteſſhippes. ſ. 84. a. l. 12. for twentie foure, r. twentie three. ſ. 86. a. l. 27 for heuſe. r. houſe. eod. l. 9. r. for preuid, pound. ſ. 88 a. l. 29 for on, read or. l. 43. for ended. r. intended. ſ. 89. b. l. 15 for uſed. r. viſed. ſ. 90. b. l. 22 for fue markes, read fiue hundreth marks. ſ. 98. b. l. 7 r. at ony time three therof. ſ. 105 a. l. 20. for aſſigned. r. aſſumed. eod. ſ. b. l. 3. for allowed. r. altered. ſ. 107. a. l. 42. r. of victuall and ſtuffe vſed in times by paſt to be mette be ſtrake. ſik as Quheate, Rie, Beanes, Pees, meill, and quhite ſalt, ſauld in the mercattes, & in the countrey. eod. ſ. b. l. 2. for fermes. r. formes. l. 34. for ring. r. riche. ſ. 108. a. l. 8 r. with receiue, and delyuer. ſ. 113. a. l. 22. r. before the Synodal & Generall aſſemblies. eod. fol. b. l. 3. for delivered. r. devolved. ſ. 116. a. l. 7. for hail. r. able. ſ. 124. a. l. 33. r. pairtes be. ſ. 129. a. l. ult. for portes. r. portes. l. 35. b. l. 22. r. conſent not had. ſ. 136. a. l. 8 for peace. r. preſence. ſ. 139. a. l. 8. for diviſiones. r. diſſiones. ſ. 141. b. l. 22. for be. r. for. ſ. 142. a. l. 8. for [illegible] r. [illegible]. ſ. 159. a. l. 13. r. Lennox. Of the temporalitie of &c. ſ. 70. b. l. 40. for Stewardes. r. Sheriffes.

FINIS.

A TABLE OF ALL THE KINGES OF SCOTLAND, DE-claring quhat zeir of the warld and of Christ they began to reigne, how lang they reigned, and quhat qualities they were of. Verie necessar for the manifestation of the *date: of all charters and evidentes*

1 FERGVS, the first King of Scotlande, the sonne of *Ferquhard*, a prince of Ireland, began to reigne in the zeire of the warld, 3641. before the cumming of our Saueour Iesus Christ, 330. zeires, In the first zeire of the 112. Olympiade: & in the 421. zeir of the building of Rome: About the beginning of the 3. Monarchie of the Grecians, when *Alexander* the Great ouerthrewe *Darius Codomannus* the last Monarch of Persia. He was a valiant Prince, and died ship-broké vpon the Sea-coast of Ireland, in the 25. zeir of his reign.

II *Feritharis* brother to *Fergus*, began to reigne in the zeire of the warlde 3666. in the zeire before the cumming of Christ 305. He was a good justitiar. In his time there was a Lawe made, that gif the sonnes of the King departed were so zoung, that they could not rule, that then in that caise, the neareſt in bloud suld reigne, being in age sufficient for gouernement, and then after his death, the Kings children suld succeide: quhilk law continued vnto *Kenneth* the 3. his dayes, 1025 zeires almost. He was slaine be the meanes of *Ferlegus*, *Fergus* his brothers sonne, in the 15. zeire of his reigne.

III *Mainus* King *Fergus* sonne, succeeded to his fathers brother, in the zeire of the warlde 3689. and in the zeire before the cumming of Christ, 291. He was a wise and gud King, and died peaceably in the 29. zeire of his reigne.

IIII *Dornadilla* succeeded to his father *Mainus*, in the zeire of the warld, 3709. In the zeir before the cumming of Christ 262. A gud King. He made the first lawes concerning Hunting, and died peaceably in the 28. zeire of his reigne.

V *Nothatus* succeeded to his brother *Dornadilla*, in the zeire of the warld, 3738. And in the zeir before the cumming of Christ 233. He was a greedie and a cruell tyrant. He was slaine by *Doualus* one of his Nobles, in the 20. zeire of his reigne.

346234

VI *Reutherus Dornadilla* his ſonne, began to reigne in the zeir of the warld 3758. In the zeire before the cumming of Chriſte 213. He was a gud King, and died peaceably in the twentie ſex zeire of his reigne.

VII *Reuthas* ſuccceded to his brother *Reutherus*, in the zeire of the warld 3784. In the zeir before the cumming of Chriſt, 187. A gud King, He of his awne accord left the kingdome and liued a private life, when he had ruled 14. zeires.

VIII *Thereus*, *Reutherus* ſonne, began to reigne in the zeire of the warld 3798. In the zeire before Chriſt 173. He was ane vnwiſe, cruell tyrant: He was expelled and baniſhed the Realme in the 12. zeire of his reigne, be his Nobles. And *Conanus* a wiſe and graue man, was maid gouernour of the land. He died in exile in the citie of Yorke.

IX *Ioſina* ſuccceded his brother *Thereus*, in the zeire of the warlde 3810. In the zeire before Chriſt 161. He was a quiet and gud prince. A gud medicinar and Herbiſter. He died in peace in the twentie foure zeire of his reigne.

X *Finnanus*, *Ioſina* his ſonne, began to reigne in the zeire of the warld 3834. In the zeire before Chriſt 137. A gud King. He was meikle giuen to the ſuperſtitious religion of the Druydes. He died in peace in the 30 zeire of his reigne.

XI *Durſtus*, *Finnanus* ſonne, ſucceeded to his father in the zeire of the warld 3864. In the zeire before Chriſt 107. A cruell and a traiterous tyrant, ſlaine be his Nobles in battell, in the 9. zeire of his reigne.

XII *Evenus* 1. ſucceeded to his brother *Durſtus*, in the zeire of the warlde three thouſand, aucht hundred, ſeuentie three. In the zeir before the cumming of Chriſt, 98 zeires. A wiſe, juſt, and vertuous prince. He died peaceably in the 19. zeir of his reigne.

XIII *Gillus*, *Evenus* baſtard ſonne ſucceeded to his father, in the zeir of the warld 3892. In the zeire before Chriſt 79. A craftie tyrant, ſlaine in battell be *Cadallus*, in the 2. zeir of his reigne.

XIIII. *Evenus* 2. *Donallus* ſon, K. *Finnanus* brother, began to reigne in the zeire of the warld 3894. In the zeir before the cumming of Chriſt 77. A gud and ciuill King. He died in peace in the ſeuentene zeire of his reigne.

XV *Ederus*, *Dochamus* ſonne, *Durſtus* ſonne, began to reign in the zeir of the warld 3911. In the zeir before the cumming of Chriſt 60. A wiſe valiant and gud prince. He died in the 48. zeire of his reigne.

XVI *Evenus* 3. ſucceeded to his father *Ederus* in the zeire of the warld, three thouſand nine hundred. 59. In the zeire before the cumming of Chriſt 12. A luxurious and rovetous wicked King. He was taken be his Nobles, and impriſoned, & died in priſon, in the ſeventh zeir of his reigne.

XVII *Metellanus*, *Ederus* brothers ſonne, began to reigne in the zeir of the warlde 3966. Foure zeires before Chriſtis Incarnation. A verie modeſt and gud King. He died in the 39 zeire of his reigne.

XVIII *Caractacus*, *Cadallanus* and *Eropeia Metellanus* sisters sonne, began to reigne in the zeir of the warld 4005. In the zeire of Christ 35. He was a wise and a valiant King, and reigned 20. zeires.

XIX *Corbredus* 1. succeeded to his brother *Caractacus*, In the zeire of the warld 4025. In the zeire of Christ 55. A wise King, and a gud justitiar. He died in peace in the 18. zeire of his reigne.

XX *Dardannus*, Nephew to *Metellanus*, began to reigne, In the zeire of the warld 4042. In the zeire of Christ 72. A cruell tyrant. He was taken in battell, and beheaded be his owne subjects, in the fourth zeire of his reigne.

XXI *Corbredus* 2. sur-named *Galdus*, *Corbredus* sonne, began to reign in the zeire of the warlde 4046. In the zeire of Christ 76. A valiant and worthy King, for he had many warres with the Romaines, and was oft victorious over them. He died in peace in the 35. zeire of his reigne.

XXII *Lugthacus*, succeeded to his father *Corbredus* 2. In the zeire of the warld 4080. In the zeire of Christe 110. A lecherous bloodie tyrant. He was slaine be his Nobles in the 3. zeire of his reigne.

XXIII *Mogallus*, *Corbredus* 2. sisters sonne. He began to reigne in the zeir of the warld 4083. In the zeire of Christ 113. A gud King and victorious, in the beginning of his reigne. But in the end of his life, became inclined to tyrannie, lecherie and covetousnes; and was slaine be his Nobles in the 36. zeire of his reigne.

XXIIII *Conarus*, succeeded to his father *Mogallus*, In the zeire of the warld 4119. In the zeir of Christ 149. A lecherous tyrant. He was imprisoned be his Nobles, and died in prison in the 14. zeir of his reigne: and *Argadus* a Noble man was made governour.

XXV *Ethodius* 1. *Mogallus* sisters sonne, began to reigne in the zeire of the warlde 4135. In the zeire of Christe 163. He was a gud prince. He was slaine be ane Harper, in the 33. zeire of his reigne.

XXVI *Satraël*, succeeded to his brother *Ethodius* 1. In the zeir of the warld 4165. In the zeire of Christ 195. A cruell tyrant. He was slaine be his owne Courteours, in the 4. zeire of his reigne.

XXVII *Donald* 1. the first Christian King of Scotland, succeeded to his brother *Satraël* in the zeire of the warld 4169. In the zeire of Christ 199. a gud & a religious King. He was the first of the Kings of Scotland that cunzied money of golde and siluer. He died in the aucht-teene zeire of his reigne.

XXVIII *Ethodius* 2. *Ethodius* 1. sonne, began to reigne in the zeire of the warld 4186. In the zeire of Christ 216. Ane vnwise and base minded King, governed be his Nobles. He was slaine be his owne guard in the 16. zeire of his reigne.

XXIX *Athirco*, succeeded to his father *Ethodius* 2. in the zeire of the warlde 4201. In the zeire of Christ 231. A valiant prince in the beginning, but he degenerated and became vitious, and being hardly per-

ſewed be his Nobles for his wicked life, ſlewe himſelfe in the 12. zeire of his reigne.

XXX *Nathalocus*, brother ſonne, as ſome write, to *Athirco*, began to reigne in the zeire of the warld 4212. In the zeir of Chriſt 242. A cruell tyrant, ſlaine be his Nobles, and caſt away into a privie, in the 11. zeir of his reigne.

XXXI *Findocus*, *Athirco* his ſonne, began to reigne in the zeire of the warld 4223. In the zeir of Chriſt 253. A gud King and valiant, Slaine be feinzied Hunters, at the inſtigation of *Donald*, Lorde of the Iles his brother, in the 11. zeire of his reigne.

XXXII *Donald* 2. ſucceeded to his brother *Findocus*, in the zeire of the warld 4234. In the zeire of Chriſt 264. A gud prince. He was wounded in battell, and being ouercome, died of diſpleaſure in the firſt zeire of his reigne.

XXXIII *Donald* 3. Lord of the Iles, brother to *Findocus*, began to reigne in the zeire of the warld 4235. In the zeire of Chriſt, 265. A cruell tyrant, ſlaine be *Crathilinthus* his ſucceſſor, in the 12. zeire of his reigne.

XXXIIII *Crathilinthus*, *Findocus* ſonne, began to reigne in the zeire of the warld 4247. In the zeire of Chriſt 277. A valiant and a godly king, he purged the land from the Idolatrous ſuperſtition of the Druydes, & planted the ſyncere Chriſtian religion. He died in peace in the 24. zeire of his reigne.

XXXV *Fincormachus*, father brother ſonne to *Crathilinthus*, began his reign, in the zeir of the warld 4271. In the zeir of Chriſt 301. A godly King & valiant. He was a worthy promover of the kingdome of Chriſt in Scotland. He died in peace in the 47. zeir of his reigne.

XXXVI. *Romachus* brothers ſonne to *Crathilinthus* began to reigne in the zeir of the warld 4318. In the zeire of Chriſt 348. A cruell tyrant, ſlaine be his Nobles, and his head ſtriken off, in the thirde zeire of his reigne.

XXXVII *Angusianus*, *Crathilinthus* brothers ſonne, ſucceeded to *Romachus* in the zeire of the warld 4321. In the zeire of Chriſt 351. A gud King, ſlaine in battell be the Pictes, in the 3. zeire of his reigne.

XXXVIII *Fethelmachus*, another brothers ſonne, of *Crathilinthus*, he began to reigne in the zeir of the warld 4324. In the zeir of Chriſt 354. He was a valiant King, for he ouercame the Pictes, & ſlewe their King. He was betrayed to the Pictes be ane Harper, and ſlaine be them in his owne chalmer in the 3. zeire of his reigne.

XXXIX *Eugenius* 1. *Fincormachus* ſonne, began to reigne in the zeir of the warlde 4327. In the zeire of Chriſte 357. A valiant, juſt, and gud King. He was ſlaine in battell be the Pictes and Romaines in the 3. zeir of his reigne. And the whole Scottiſh nation was vtterly expelled the Ile be the Pictes and Romaines, and remained in exile, about the ſpace of 44. zeires.

XL *Fergus* 2. *Erthus* ſonnes, ſonne to *Ethodius*, *Eugenius* the firſte his brother, returning into Scotland, with the help of the Danes & Gotthes and his owne cuntrie-men who were gathered to him out of all cuntries where they were diſperſed, conquered his kingdome of Scotlande againe out of the Romaines and Pictes handes. He began his reigne, In the zeire of the warld 4374. In the zeire of Chriſt 404. He was a wiſe, valiant and gud King. He was ſlaine be the Romaines in the 16. zeire of his reigne.

XLI. *Eugenius* 2. *Fergus* 2. ſonne, ſucceeded to his father, In the zeir of the warld 4390. In the zeir of Chriſt 420. He was a valiant and a gud prince. He ſubdewed the Britones, and died in the threttie twa zeire of his reigne.

XLII *Dongardus* ſucceeded to his brother *Eugenius* 2. In the zeire of the warlde 4421. In the zeire of Chriſt 451. A godly, wiſe and a valiant prince. He died in the 5. zeire of his reigne.

XLIII *Conſtantine* 1. ſucceeded to his brother *Dongardus*, In the zeir of the warld 4427. In the zeire of Chriſt 457. A wicked prince. He was ſlaine be a Noble man in the Iles, whoſe daughter he had defiled, in the 22. zeire of his reigne.

XLIIII *Congallus* 1. *Dongardus* ſonne, began to reigne, in the zeire of the warld 4449. In the zeire of Chriſt 479. A gud and quiet prince. He died in peace in the 22. zeire of his reigne.

XLV *Goranus*, or *Conranus*, ſucceeded to his brother *Congallus* 1. In the zeire of the warld 4471. In the zeire of Chriſt 501. A gud and a wiſe prince. He died in the 34. zeire of his reigne.

XLVI *Eugenius* 3. *Congallus* ſonne, ſucceeded to his father: In the zeire of the warld 4505. In the zeire of Chriſt 535. A wiſe King, and a gud jvſtitiar. He died in the 23, zeire of his reigne.

XLVII *Congallus* 2. or *Convallus*, ſucceeded to his brother *Eugenius* 3. In the zeire of the warld 4528. In the zeire of Chriſt 558. A verie gud prince. He died in peace in the 11. zeire of his reigne.

XLVIII *Kinnatillus* ſucceeded to his brother *Congallus* 2. in the zeire of the warld 4539. In the zeire of Chriſt 569. A gud Prince. He died in the firſt zeire of his reigne.

XLIX *Aidanus Conranus* Sonne, began to reigne, in the zeire of the warld 4540. In the zeire of Chriſt 570. A Godlie and gud Prince. He died in the 35. zeire of his reigne.

L *Kennethus* 1. ſur-named *Keir*, *Congallus* 2. ſonne, began to reigne in the zeir of the warld 4575. In the zeir of Chriſt 605. A peaceable prince. He died in the 1. zeire of his reigne.

LI *Eugenius* 4. *Aidanus* ſonne, began to reigne in the zeire of the warld 4576. In the zeire of Chriſt 606. A valiant and a gud King. He died in the 16. zeire of his reigne.

LII *Ferquhard* 1. ſucceeded to his father *Eugenius* 4. In the zeire of

the warld 4591, In the zeire of Christ 621. a bluidie tyrant. He slew himselfe in prison in the 12 yeire of his reigne.

LIII *Donald* 4. succeeded to his brother *Ferquhard*, 1 in the zeir of the warld 4602. In the zeire of Christ 632. He was a gud and religious King he was drowned in the water of *Tay*, quhill he was a fishing in the 14. zeire of his reigne.

LIIII *Ferquhard* 2. succeeded to his brother *Donald* 4. In the zeire of the warld 4616. In the zeire of Christ 646. A verie wicked man. He was bitten by a wolfe in hunting, of the quhilk insewed a fever whereof he died in the 18. yeere of his reigne.

LV *Malduine Donald* 4. his Son began to reigne in he zeire of the warld 4634. In the zeire of Christ 664. a gud prince, strangled be his wife who suspected him of Adulterie, in the 20. zeire of his reigne.

LVI *Eugenius* 5. *Maldvine* his brothers sonne, began to reigne in the zeire of the warld 4654. In the zeire of Christ 684. A false prince, slayne by the Pictes in battalle in the fourth zeire of his reigne.

LVII *Eugenius* 6. *Ferquhard* 2, his sonne, began to reigne in the zeire of the warld 4658. In the zeire of Christ 688. A gud prince, hee died in peace in the 10. yere of his reigne.

LVIII *Ambirkelethus Findanus* sonne, *Eugenius* 5. sonne, began to reigne in the zeire of the warld 4667. In the zeire of Christ 697. He was slaine be the shot of ane arrow, by quhom it was shut it is vnknawin, (a vicious prince) in the second zeire of his reigne.

LIX *Eugenius* 7. succeeded to his brother *Ambirkelethus*, in the yeir of the warld 4669. In the yeire of Christ 699. Hee died in peace in the 17. yeire of his reigne. a gud prince.

LX *Mordacus Ambirkelethus* sonne began to reigne in the yeire of the warld 4685. In the yeire of Christ 715. A gud prince. He died in the 16. yeire of his reigne.

LXI *Etsinus Eugenius* 7. his sonne, began to reigne in the yeire of the warld 4700. In the yeire of Christ 730. He died in peace in the 31. yeir of his reigne.

LXII *Eugenius* 8. *Mordacus* sonne, began to reigne in the yeire of the warld 4771. In the yeire of Christ 761. a gud prince in the beginning of his reigne, and thereafter degenerating from his gud life, he is slaine by his Nobles in the 3. yeire of his reigne.

LXIII *Fergus* 3. *Etsinus* sonne, began to reigne in the yeire of the warld 4734. In the yeire of Christ 764. A lecherous prince, poysoned by his wife in the 3. yeire of his reigne.

LXIIII *Salvathius Eugenius* 8. sonne, began to reigne in the yeire of the warld 4737. In the yeire of Christ 767. A good prince, he died in peace in the 28. yeire of his reigne.

LXV *Achains*, *Etsinus* sonne, began to reigne in the yeire of the warlde foure thousand 757. In the yeire of Christ 787. A peaceable, gud and godlie prince. He maid a league with Charles le maigne Emperour

and

and King of *France*, quhilk remained in violablie keiped to this day. He died in the 32. zeire of his reigne.

LXVI *Congallus* or *Convallus*, *Achains* fathers brothers ſonne began to reigne in the yeire of the warld 4789. In the zeir of Chriſt 819. A gud prince, he died in the 5. zeire of his reigne.

LXVII *Dongalius*, *Solvathius* ſonne ſucceeded in the zeire of the warld 4794. In the zeire of Chriſt 824. A valiant and gud prince. He was drowned cumming over the river of *Spey* to warre againſt the Pictes, in the ſeventh zeire of his reigne.

LXVIII *Alpinus Achains* ſon, began to reigne in the zeire of the warld 4801. In the zeir of Chriſt 831. A gud prince. He was taken in battell and beheaded be the Pictes in the 3. zeire of his reigne.

LXIX *Kenneth* 2. ſurnamed the Great, ſucceeded to his father *Alpinus*, in the zeire of the warld 4804. In the zeire of Chriſt 834, a gud and a valiant prince. He vtterlie overthrew the Pictes in divers battelles, expelled them out of the lād, & joyned the kingdome of the Pictes to the Crown of *Scotland*. He died in peace in the 20. zeire of his reigne.

LXX *Donald* 5. Succeeded to his brother *Kenneth* 2. In the zeire of the warld 4824 In the zeire of Chriſt 854. A wicked Prince: he ſlew him ſelfe in the 5. zeire of his reigne.

LXXI *Conſtantine* 2. *Kenneth* 2. his ſonne began to reigne in the zeir of the warld 4829. In the zeire of Chriſt 859. A valiant prince. Hee was ſlaine by the Danes in a cruel battel ſtricken at *Carraill* in Fife, in the 16. zeire of his reigne.

LXXII *Ethus* ſurnamed *Aliper*, *Conſtantine* 2. his ſonne, ſucceeded to his father In the zeire of the world 4844. In the zeire of Chriſt 874. A vitious prince, he was impriſoned be his Nobles, where he died in the 2. zeire of his reigne.

LXXIII *Gregorie*, ſurnamed the Great, *Dongallus* ſonne, 2. began to reigne in the zeire of the warld 4846. In the zeire of Chriſt 876. A valiant, victorious and renowmed prince throw the warld in his time: he died in peace in the 18. zeire of his reigne.

LXXIIII *Donald* 6. *Conſtantine* the 2. his ſonne, began to reigne in the zeire of the warld 4863. In the zeire of Chriſt 893. a valiant prince. He died in peace being loved of his ſubjects in the 11. zeir of his reigne.

LXXV *Conſtantine* 3. *Ethus Aliper*, ſonne began to reigne in the zeire of the world 4874. In the zeire of Chriſt 904. He was a valiant King, yet he proſpered not in his warres againſt England, & therefore being wearie of his life, he became a Monke, and died after he had reigned 40. zeirs as King.

LXXVI *Malcolme* 1. *Donald* 6. His ſonne, began to reigne in the zeire of the warld 4913. In the zeire of Chriſt 943. a valiant prince and a gude juſticiar. He was ſlaine in *Murray* by a conſpiracie of his awin ſubjectes, in the 9. zeire of his reigne.

LXXVII. *Indulfus* *Conſtantine* 3. his ſonne, began to reigne in the

IVXXX.I yeare

zeire of the warld, 4922. In the zeire of Christ, 952. a valiant and a gud Prince. He had manie battalles with the *Danes*, quhom he overcame, but in the ende he was slaine by them in a stratageme of weire, in the 9. zeire of his reigne.

LXXVIII. *Duffus, Malcolme* the first his sonne, began to reigne in the zeire of the warld, 4931. In the zeir of Christ, 961. A gud prince and a severe justitiar. He was slaine be one *Donald* at Forres in Murraie, and was buried secretlie vnder the Brig of a river beside Kinlosse, but the mater was revealed, and the murtherer and his wife, that consented therto severely punished. He reigned 5. zeire.

LXXIX. *Culenus Indulfus* Sonne, began to reigne in the zeire of the warld, 4936. In the zeire of Christ 966. Ane vicious and an effeminate Prince. Hee was slaine at *Methven* by *Radardus* a Nobleman, whose daughter he had defiled in the 4. zeire of his reigne.

LXXX. *Kenneth* 3. *Duffus* Brother, began to reigne in the zeire of the warld, 4940. In the zeire of Christ 970. A valiant and a wise prince: But in the end he became cruell, and slew *Malcolme* his brothers Sonne, and in Gods judgement, who suffereth not innocent bloud to be vnpunished, he was slaine by a strange ingine, ane Image fixed in an wall, at *Fetticarne* by the meanes of a Noble woman there, called *Fenella*, in the 24. zeire of his reigne.

LXXXI. *Constantine*, 4. surnamed *Calvus*, *Culenus* Sonne, began to reigne in the zeir of the warld 4964. In the zeir of Christ 994. Ane vsurper of the Crown. He was slaine in battell at the towne of Crawmond in Louthian, in the 4. zeire of his reigne.

LXXXII. *Grimus Duffi* Sonne, began to reigne in the zeire of the warld 4966. In the zeir of Christ 996. a vicious Prince, he was slaine in battell by *Malcolme* 2. his successour in the 8. zeire of his reigne.

LXXXIII. *Malcolme* 2. *Kenneth* 3. his sonne, began to reigne in the zeire of the warld 4974. In the zeir of Christ 1004. A valiant and a wise Prince, quha maid manie gud lawes, of the quhilk a few are zit extant. He was slaine by a conspiracie of his Nobles at the Castell of *Glammes*, who after the slaughter, thinking to escape, were drowned in the Loch of *Forfar*, for it being winter, and the loch frozen & covered with snaw, the yce brake & they fell in, for the righteous judgement of God. He reigned 30 zeires. The tables to follow on, in this place.

LXXXIIII. *Duncane*, *Beatrix*, *Malcolme* the Second his daughters Sonne, began to reigne in the zeir of the warld 5004. In the zeare of Christ 1034. a gud and a modest Prince. He was slaine by *Macbeth* traiterouslie, in the sext zeire of his reigne.

LXXXV. *Macbeth*, *Donada Malcolme* the second his daughters Son, began to reigne in the zeir of the warld, 5010. in the zeir of Christ 1040. and in the beginning of his reigne he behaved himselfe as a gud and just Prince, bot thereafter he degenerated into a cruell tyrane. He was slayin by his Successour *Malcolme* 3. in battell, in the 17. zeir of his reign.

LXXXVI *Mal-*

THE RACE OF
STEVVARDES, n
sently reigning in
land, declaring
they came to the
Crowne.

Banqvho, Thane of Loch Aber.

Fleanchus

VValter, maide great Stewarde of Scotlande by Malcolme 4. the maiden

Alane, famous for his valiancie in the warres of the holy lande (as they call it)

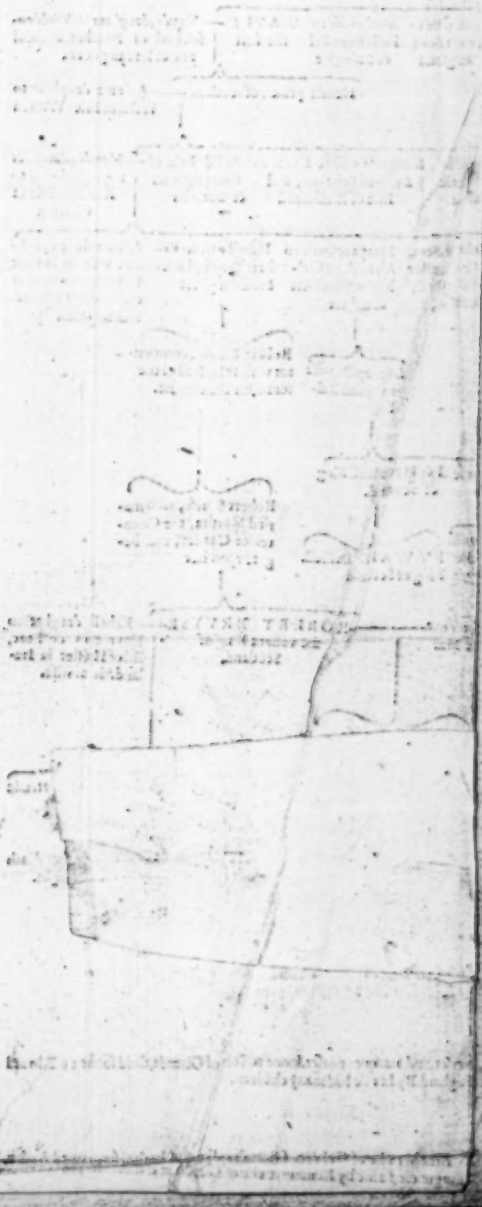

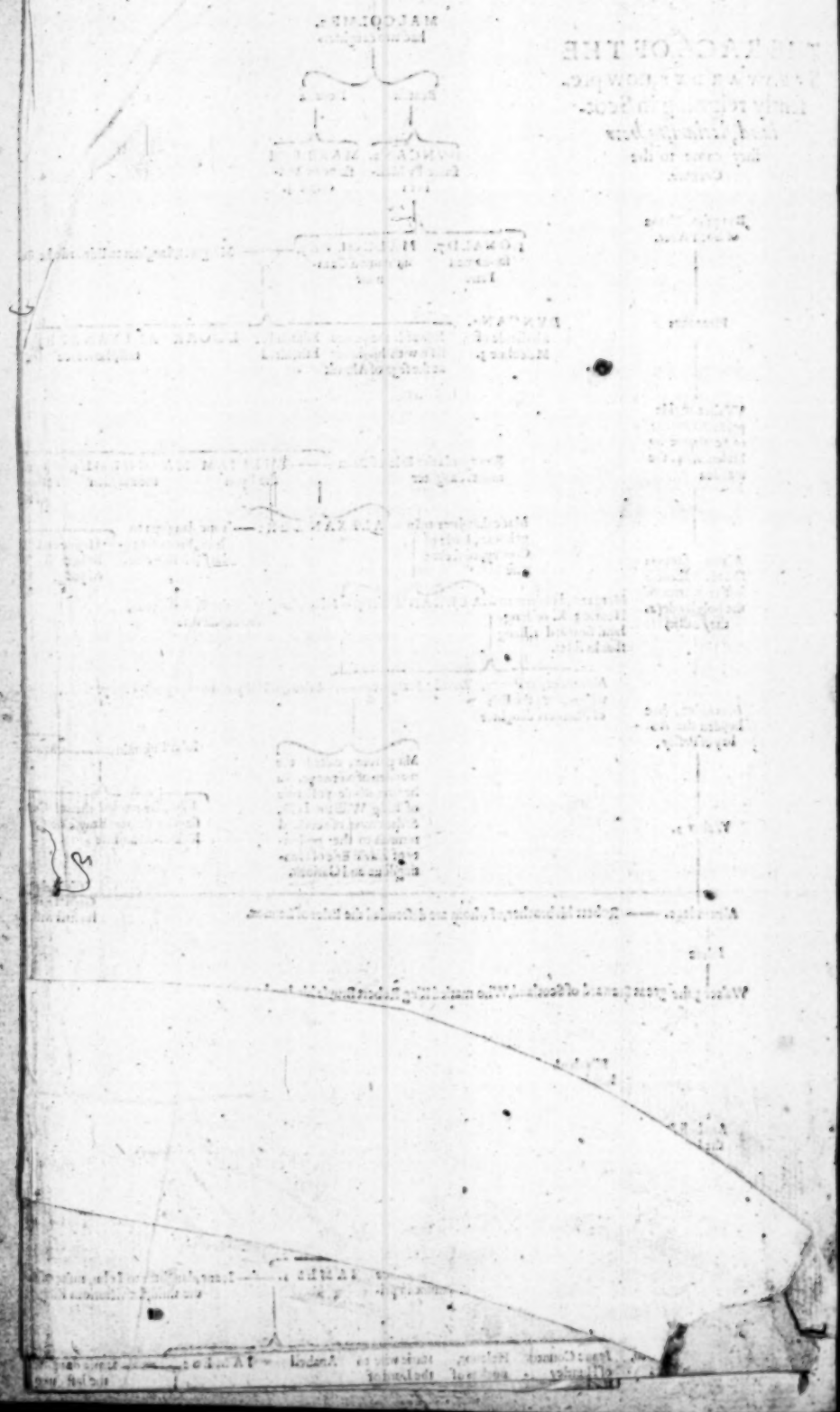

LXXXVI. *Maltolme* 3. ſurnamed *Cammoir*, *Duncane* 1. his ſonne, began to reigne in the zeir of the warld, 5027. In the zeir of Chriſt. 1057. a very religious and valiant Prince: He maried *Margaret*, daughter to Edward, ſurnamed the Out-law, Sonne to Edward, ſurnamed Yron-ſide, King of England, a verie gud and religious woman, according to theſe times, who bare vnto him ſex ſonnes, & two daughters, the ſonnes were, *Edwarde* the Prince, *Edmound*, *Etheldred*, *Edgar*, *Alexander*, *David*, the Daughters were *Mathildis*, or *Maude*, ſurnamed *Bona*: Wife to *Henry* 1. ſur-named *Beauclerc* King of England, of whoſe vertues is extant that auld Epigramme.

Proſpera non lætam fecere, nec aſpera triſtem,
Proſpera terror ei, aſpera riſus erant.
Non decor effecit fragilem, non ſceptra ſuperbum,
Sola potens humilis, ſola pudica decens.

That is.

Proſperitie rejoyſed her not, To her griefe was no paine,
Proſperitie affrayed her als, Affliction was her gaine.
Her beautie was no cauſe of fall; In royall ſtate not prud.
Humble alone in dignitie, In beautie onely gud.

She founded the Kirk of Carleill. The other daughter was *Marie*, wife to *Euſtathius*, Earle of Boloigne. King *Malcolme* builded the Kirkes of Durehame and Dumfermeline: He was ſlaine with his Sonne Prince *Edwarde*, in the 36. zeir of his reigne, at the ſege of Anwicke, be *Robert Mombray*, ſur-named *Pearce-eie*, and was buried at Tinmouth, but thereafter he was removed to Dumfermeline.

LXXXVII. *Donald* 7. ſurnamed *Bane*, vſurped the Crowne, after the death of his brother, in the zeir of the warld. 5063. In the zeir of Chriſt, 1093. And was expelled in the firſt zeir of his reigne by *Duncane* 2. King *Malcolmes* 3. baſtard ſonne.

LXXXVIII. *Duncane* 2. vſurped the Crown, in the zeir of the warld 5064. In the zeir of Chriſt 1094. A raſh and fooliſh Prince: He was ſlaine be *Makpendir* the Thane of the Meirnes, when he had reigned little over a zeir be the procurement of *Donald* 7.

Donald 7. maid King againe in the zeir of the warld. 5065. In the zeir of Chriſt. 1095. and reigned 3. zeires. He gaue the Weſt and North Ilea to the King of Norway, for to aſſiſt him to attein to the Crown of Scotland. He was taken captiue by *Edgar*, his eies put out, and died miſerably in Priſon.

LXXXIX *Edgar*, *Malcolme* 3. his ſonne, began to reigne in the zeire of the warlde 5068. In the zeire of Chriſt 1098. He builded the Priorie of Coldingham. He was a gud prince. He died at Dundie without ſucceſſion, and was buried at Dumfermeline, in the 9. zeire of his reigne.

XC *Alexander* 1. ſur-named *Fearce*, ſucceeded to his brother, in the

zeire

zeire of the warld 5077. In the zeire of Christ 1107. A very gud and valiant prince. He builded the Abbacies of Scone and of S. Colmes-Inche. He maried *Sibylla*, daughter to *William* Duke of Normandie, &c. He died in peace without succession, at Striuiling, in the 17. zeire of his reigne, and was buried at Dumfermeline.

XCI *David* 1. commonly called S. *David*, King *Malcolme* 3. his zongest sonne, succeded to his brother in the zeir of the warld 5094. In the zeire of Christ 1124. A gud, valiant and religious prince, according to these times. He builded manie Abbacies, sik as Haly-rude-house, Kello Ied-burgh, Dun-dranan, Cambus-kenneth, Kin-losse, Mel-rosse, Newbottle, Dumfermeline, Holme in Cumberland, and twa religious places at New-castle in Northumberland. He erected foure Bishoppricks, Rosse, Brechin, Dumblane and Dunkeld. He maried *Maude*, daughter to *Woldeofus* Earle of Northumberland and Huntingdoun, and *Iuditha*, daughters daughter to *William* the Conquerour King of England, be whom he had one sonne named *Henry*, a worthye and gud zouth, who maried *Adama*, daughter to *William*, Earle Warren, who bare vnto him three sonnes: *Malcolme* the *Mayden*, *William* the *Lion*, and *David* Earle of Huntingdoun (concerning whose posteritie looke the Table) and twa daughters, *Adama* wife to *Florentius* Earle of Holland, and *Margaret* wife to *Conanus* Duke of Britaine. He died before his father. S. *David* died in peace at Carleill in the 29. zeire of his reigne, and was buried at Dumfermeline.

XCII *Malcolme* 4. sur-named the *Mayden* (becauſe he would neuer marie) succeeded to his gud-schir *David* 1. In the zeire of the warlde 5123. In the zeire of Christ 1153. A gud and meik prince. He builded the Abbay of Cowper in Angus, and died at Ied-burgh, and was buried at Dumfermeline in the 12. zeire of his reigne.

XCIII *William*, sur-named the *Lyon*, succeeded to his brother *Malcolme* 4. In the zeire of the warld 5135. and in the zeire of Christe 1165. A gud and a valiant King. He maried *Emergarda*, daughter to the Earle of Beau-mount. He builded the Abbacie of Aber-brothok, and she builded the Abbacie of Bakmerinoch. He died at Striviling in the 49. zeire of his reigne, and was buried at Aber-brothok.

XCIIII *Alexander* 2. succeeded to his father *William*, in the zeire of the warlde 5184. In the zeire of Christe 1214. A gud prince. He maried *Ieane*, daughter to *Iohn* King of England, be whom he had no succession. After her death he maried *Maria* daughter to *Ingelrame* Earle of Coucey in France, be whom he had *Alexander* the thirde. He died at Kernerie in the West Iles, and was buried at Mel-rosse in the 35. zeire of his reigne.

XCV *Alexander* 3. succeeded to his father, in the zeir of the warld 5219. In the zeire of Christ 1249. A gud prince. He maried first *Margaret* daughter to *Henry* 3. King of England, be whom he had *Alexander*

dit the prince, quha maried the Earle of Flanders daughter, *David* and *Margaret* quha maried *Hary Comynus*, or as some call him, *Ericus*, sonto *Magnus* 4. King of Norway, quho bare to him a daughter, commounly called the *Maydin* of *Norway*, in whom King *William* his whol posteritie failed, and the crowne of Scotlande returned to the posteritie of *David* Earle of Huntingdoun, King *Malcolme* 4. and King *William* his brother. After his fornes death (for they died before himselfe without succession) In hope of posteritie, he maried *Ioleta*, daughter to the Earle of Dreux in France, be whom he had no succession. He builded the croce Kirk of Peebles. He died of a fall off his Horse vpon the lands betuixt Easter and Wester King-horne, in the 37. zeire of his reigne: And was buried at Dunfermeline.

After the death of *Alexander* 3. quhilk was in the zeire of the warld 5255. In the zeire of Christ 1285. There were Sex Regents appointed to rule Scotland, for the South-side of Forthe, were appointed *Robert*, the Arche-bishop of Glasgowe, *John Cummin*, and *John* the great Steward of Scotland. For the North-side of Forth, *Mak-duffe* Earl of Fife, *John Cummin* Earl of Buchan, & *William Fraser*, Arch-bishop of Sanct Andrewes who ruled the land about the space of seuen zeires, quhill the controversie was decided betuixt *John Balliol* and *Robert Bruse*, Gud-schir to *Robert Bruse* the King of Scotland, cummed of the twa eldest daughters of *David* Earle of Huntingdoun: for *Henrie Hastings*, who maried the zongest daughter, put not in his sute with the rest, and therefore there is little spoken of him.

XCVI *John Balliol* (of whom look the Table) was preferred to *Robert Bruse*, to be King of Scotland, be *Edward* 1. sur-named *Lang-shankes* King of England, who was chosen to be judge of the controversie, vpon a condition, that he suld acknowledge him as superiour: quhilk condition like ane vnworthy man he receiued. He began his reigne in the zeire of the warld 5263. In the zeire of Christ 1293. He was a vaine-glorious man, little respecting the weill of his cuntrie. He had not reigned fully foure zeires, when he was expelled be the saide *Edwarde*, and leaving Scotland, departed into the parties of France, where he died long thereafter in exile. And so Scotland was without a King and gouernement, the space of nine zeires: during quhilk space, the saide *Edwarde* 1. *Lang-shankes*, cruelly oppressed the land, destroyed the whole auncient monuments of the kingdome, and shed meikle innocent blood.

XCVII *Robert Bruse* (concerning whom look the Table) began to reigne in the zeire of the warld 5276. In the zeir of Christ 1306. A valiant, gud and wise King. In the beginning of his reigne, he was subject to great miserie and affliction, being oppressed be England, bot at length, hauing ouer-com and vanquished *Edward* 2. of Carnarvan, at the feeld of Bannock-burne, he deliuered Scotland from the slauerie of England, and set it at full liberte, all Englishmen by force being expelled out of the land.

He

He maried first *Isabell* daughter to the Earle of *Marre*, who bare vnto him *Marjorie*, *Walter*, the great Steward of Scotlande his wife (concerning whom, and the race of the *Stewardes*, this day ruling in Scotland, looke the Table) after her death, he maried *Isabell* daughter to *Heymerus de Burc*, Earle of *Hultonia* or *Hussier* in Ireland, who bare vnto him *David* 2. *Margaret* the Countes of Sutherland, and *Maude* that died yong. He died at Cardros, and was buried at Dumfermeling in the twentie-foure zeire of his reigne.

XCVIII *David* 2. *Bruyse* succeeded to his father in the zeire of the warld 5300. In the zeire of Christ 1330. A gud prince, subject to meikle affliction in his youth, being first after the death of *Thomas Ranulph* his regent, forced to flee into France, for his owne saufgard, and then returning hame, was tane at the battell of Durhame, and was halden 12. zeirs almost captiue in England: but thereafter he was restored to his liberty. He maried first *Ieane*, daughter to *Edward* 2. King of England, and after her death he maried *Margaret Logie*, daughter to Sir *John Logie* knight, & died without succession at Edinburgh, in the 40. zeire of his raigne, and was buried at Haly-rude-house.

XCIX *Edward Balliol*, sonne to *John Balliol*, vsurped the Crowne of Scotland, being assisted be *Edward* 3. King of England, in the zeire of the warld 5302. In the zeire of Christ, 1332. But he was expelled at length be *David* 2. his Regents, and *David* 2. established King.

C *Robert* 2. sur-named *Blear-eie*, the first of the *Stewardes*, son to *Walter Steward*, & *Marjorie Bruyse* K. *Robert Bruyse* his daughter, succeeded to his mothers brother, in the zeir of the warld 5341. in the zeir of Christ 1371 A gud and a peaceable prince. He maried first *Eufeme* daughter to *Hugh* Earl of *Rosse*, who bare vnto him *David* Earl of Strathern, *Walter* Earl of Athol, and *Alexander* Earl of Buchan, Lord Badzenoth: After her death for th'affection he bare to his children, begotten before his first mariage, he maried *Elizabeth Mure*, daughter to Sir *Adam Mure* knight, Who had borne vnto him *Iohn*, thereafter called *Robert* 3. Earle of Carrict: *Robert* Earle of Fife and Menteith, and *Eufeme* wife to *Iames* Earle of Dowglas. He died at Dun-donald the 19. zeir of his reign, & was buried at Scone.

CI *Robert* 3. sur-named *Iohn Farne-zeir*, succeeded to his father, in the zeire of the warlde 5360. in the zeire of Christ 1390. A quiet and peaceable prince: He maried *Anabell Drummond*, daughter to the Laird of Stobhall, who bare vnto him *David*, the prince, Duke of Rothesay, that died in prisone of verie extreame famine at Falkland, and *Iames* the first taken captiue in his voyage to France, and deteined a captiue against all equitie, almost the space of 18. zeirs in England. He died of displeasure at Rothesay, when he heard of the death of th'one sonne, and captiuitie of the other, and was buried at Paisley, in the 16. zeir of his reigne. *Robert* Earle of Fife and Menteith governed Scotland, in the zeir of the warld 5376. in the zeir of Christ 1406. He died in the 14. zeire of his govenement. *Iames* 1. being a captiue in England.

Mur-

Murdo Steward ſucceeded to his father, Robert Earle of *Fife*, in the governement of *Scotland*, in the zeire of the warld 5390. In the zeire of Chriſt 1420. And ruled toure zeires, *Iames* 1. zit being a captive in England. Both the father and his ſonne *Walter* were executed thereafter for oppreſſion of the ſubjectes be *Iames* 1.

CII *Iames* the firſt began to reigne in the zeire of the warld 5394. In the zeire of Chriſt 1424. He was a gud, learned, vertuous and juſt prince. He maried *Ieane* daughter to *Iohn* Duke of Summerſet and *Marques Dorcet*, ſonne to *Iohn* of *Ghendt*, 3. ſonne to Edward 3. the victorious King of England, who bare vnto him *Iames* the 2. and ſex daughters *Margaret* wife to *Lewes* 11. the *Daulphine*, thereafter King of France, *Elizabeth* the Duches of *Britaine*, *Ieane* countes of *Huntley*, *Eleonor* Duches of *Auſtria*, *Marie* wife to the Lord of *Camp-vere* & *Anabella*. He was ſlaine at *Perth* traiterouſlie be *Walter* Erle of *Athole* and *Robert Grahame* and their confederates, in the 31. zeire of his reigne, gif we count from the death of his father: and in the 13. zeire, gif we count from his deliverance out of England, and was buried at the Charter-houſe of *Perth* quhilk he builded.

CIII *Iames* the 2. ſucceeded to his father, in the zeire of the warlde 5407. In the zeire of Chriſt 1437. a prince ſubject to great troubles in his youth. He maried *Marie* daughter to *Arnold* Duke of *Geldre*, Siſters daughter to *Charles*, ſurnamed *Audax*, the laſt Duke of *Burgundy* &c. Who bare vnto him three ſonnes, *Iames* the 3. *Iohn* Erle of *Mar*, *Alexãder* Duke of *Albanie*, and *Marie* wife firſt to *Thomas Boyde*, Erle of *Arrane*, and after his decouering to *Iames* Hammiltoun of *Cadzow*. He was ſlaine at the ſege of *Roxburgh* in the 24. zeir of his reigne.

CIIII *Iames* 3. ſucceeded to his father in the zeire of the warld 5430. in the zeire of Chriſt 1460. A prince corrupted by wicked Courtiers. He maried *Margaret* daughter to *Chriſtianus* 1. ſurnamed *Dives*, King of *Denmarke*, *Norway* and *Sweden*. He was ſlaine at the fielde of *Bannock-burne*, in the 29. zeire of his reigne, and was buried at *Cambuſ-kenneth*.

CV *Iames* 4. ſucceeded to his father, in the zeire of the warld 5459. In the zeire of Chriſt 1489. A noble and courageous prince. He maried *Margaret*, Eldeſt daughter to *Henry* 7. Erle of *Richemond*, King of England and *Elizabeth* daughter to *Edward* 4. In whoſe twa perſones the twa houſes of *Lancaſter* and *Yorke* were vnited, and the bluidie civill weires of England pacified. He was ſlaine at Flowdon be England, in the twentie fiue zeire of his reigne.

CVI *Iames* 5. ſucceeded to his father in the zeire of the warld 5484. In the zeire of Chriſt 1514. A juſt prince and ſevere. He maried firſt *Magdalene* daughter to *Frances* 1. King of France, who died ſhortlie thereafter without ſucceſſion. After her he maried *Marie* of *Loreyne*, Duches of *Longe-ville*, daughter to *Claude* Duke of *Guiſe*. He died at Falkland in the

29. zeire of his reigne. He was buried at *Halirude-house*.

CVII *Marie* ſucceeded to her Father *Iames* 5. In the zeire of the warld 5513. In the zeire of Chriſt 1543. a princeſſe verteouſlie inclined. She maried firſt *Frances* 2. Daulphine, thereafter King of *France*, then after his death, returning hame to Scotland, ſhe maried *Henrie Stewarde* Duke of *Albanie*, &c. Lord *Darley*, ſonne to *Mathew* Erle of *Lennox*, (a comelie prince, *Prencpnoy* to *Henrie* 7. King of England) to whome ſhe bare *Iames* the 6. She was put to death in *England* 8. *Febr.* 1586. after 18. zeires captiuitie.

CVIII *Iames* 6. A gud, Godlie and learned Prince, ſucceeded to his Mother, in the zeire of the warlde 5537. In the zeire of Chriſt 1567. He maried *Anna* Daughter to *Frederick* the Second King of Denmark, &c. And *Sophia Vlricus* the Duke of *Meckelburgh* his Daughter, quha hes borne vnto him alreadie *Henrie Frederick*, the prince the 19. *Febr*, 1593. and *Elizabeth* 19. *Auguſt* 1596. He is now preſentlie King of *Scotland*, and this zeire 1597. is the 31. zeire of his reigne. The Lord of his mercie for Chriſtis ſake increaſe all royall vertues in him, that he may be a comforte to Gods Kirk within this Realme. Amen.

1566
61

FINIS.

Ane table of the moueable feastes for 50. zeires to cum.

The zeir of God	The sonday letter	The golden number	The E-pact	Lentrone beginneth	Pasche day	Whitsunday
1598	A	3	3	March 1	April 16	Iunij 4
1599	G	4	14	Febr. 21	Aprill 8	Maij 27
1600	F E	5	25	Febru. 6	March 23	Maij 11
1601	D	6	6	Febr. 25	Aprill 12	Maij 31
1602	C	7	17	Febr. 17	April 4	Maij 23
1603	B	8	28	March. 9	Aprill 24	Iunij 12
1604	A G	9	9	Febr. 21	Aprill 8	Maij 27
1605	F	10	20	Febr. 13	March 31	Maii 19
1606	E	11	1	Marc. 5	Aprill 20	Iunij 8
1607	D	12	12	Febru. 18	Aprill 5	Maij 24
1608	C B	13	23	Febr. 10	March. 27	Maij 15
1609	A	14	4	March. 1	Aprill 16	Iunij 4
1610	G	15	15	Febr. 21	Aprill 8	Maij 27
1611	F	16	26	Febr. 6	March 24	Maij 12
1612	E D	17	7	Febr. 25	Aprill 12	Maij 31
1613	C	18	18	Febr. 17	Aprill 4	Maij 23
1614	B	19	*	March. 9	Aprill 24	Iunij 12
1615	A	1	11	Febr. 22	Aprill 9	Maij 28
1616	G F	2	22	Feb. 14	March 31	Maij 19
1617	E	3	3	March. 5	Aprill 20	Iunij 8
1618	D	4	14	Feb. 18	Aprill 5	Maij 24
1619	C	5	25	Feb. 10	March 28	Maij 16
1620	B A	6	6	March. 1	Aprill 16	Iunij 4
1621	G	7	17	Febr. 14	Aprill 1	Maij 20
1622	F	8	28	March 6	Aprill 21	Iunij 9
1623	E	9	9	Febr. 26	Aprill 13	Iunij 1
1624	D C	10	20	Febr. 11	March 28	Maij 16
1625	B	11	1	Marc. 2	Aprill 17	Iunij 5
1626	A	12	12	Febr. 22	Aprill 9	Maij 28
1627	G	13	23	Febr. 7	March 25	Maij 13
1628	F E	14	4	Feb. 26	Aprill 13	Iunij 1
1629	D	15	15	Febr. 18	Aprill 5	Maij 24
1630	C	16	26	Febr. 10	March 28	Maij 16
1631	B	17	7	Febr. 23	Aprill 10	Maij 29
1632	A G	18	18	Febr. 15	Aprill 1	Maij 20
1633	F	19	*	March. 6	Aprill 21	Iunij 9
1634	E	1	11	Febru. 19	Aprill 6	Maij 25
1635	D	2	22	Febr. 11	March 29	Maij 17
1636	C B	3	3	March 2	Aprill 17	Iunij 5
1637	A	4	14	Feb. 22	Aprill 9	Maij 28
1638	G	5	25	Febru. 7	March. 25	Maij 13
1639	F	6	6	Febr. 27	Aprill 14	Iunij 2
1640	E D	7	17	Febr. 19	Aprill 5	Maij 24
1641	C	8	28	Mar. 10	Aprill 25	Iunij 13
1642	B	9	9	Febr. 23	Aprill 10	Maij 29
1643	A	10	20	Feb. 15	Aprill 2	Maij 21
1644	G F	11	1	March 6	Aprill 21	Iunij 9
1645	E	12	12	Febr. 19	Aprill 6	Maij 25
1646	D	13	23	Febr. 11.	March 29	Maij 17
1647	C	14	4	Mar. 3	Aprill 18	Iunij 6

The race of the Kings of Scotland, since Malcolme the second, Kenneth the thrids sonne.

THE RACE OF THE STEVVARDES, now presently reigning in Scotland, declaring how they came to the Crowne.

MALCOLME 2. had two daughters

Beatrix — Dovada

DVNCAN 2. slaine by Makbeth — MAKBETH slaine by Malcolme 3.

Banqrho, Thane of Loch Aber.

DONALD 7. sur-named Bane — MALCOLME 3. sur named Cammoir — Margaret, daughter to Edward the Outlaw, sonne to Edmond, sur-named Yron-side, King of England.

Fleanchus

DVNCAN 2. a bastarde of Malcolme 3. — Edwarde the prince slain with his father at the sege of Alnwik — Edmond & Etheldred — EDGAR — ALEXANDER first, the fearce — Wyfe to Henrie 1. K. of England — Marie wife to Eustathius Erl of Buloigne — DAVID the first — Maude, daughter to Woldeofus Earl of Northumberland and of Huntingdoun.

Henrie prince of Scotland — A dama daughter to William Erle Warren

VValter, maide great Steward of Scotlande by Malcolme 4. the maiden

Emergarda the Erle of Beaumonts daughter — WILLIAM the Lyon — MALCOLME 4. the mayden — Adama wife to Florence Erle of Holland — Margaret wife to Conanus Duke of Britayne, and Erle of Richmond — David Erle of Huntingdoun & Garioch — Maude, daughter to Hugh, sonne to Ranulph Erle of Chester.

Marie daughter to Ingelrame, Earle of Coucey, his second wife — ALEXANDER 2. — Ieane daughter to John, King of England, his first wife. — Henrie and Robert died yong. — John 6. Scot, Erl of Chester died without succesio — Margaret, wife to Alane, L. of Galloway, the eldest daughter — Isabell wife to Robert Bruyse, the second daughter — Adama the 3. daughter, wife to Henrie Hastings, of whom are come the Earles of Huntingdoun

Alane, famous for his valiancie in the warres of the holy lande (as they call it)

Margaret, daughter to Henrie 3. K. of England Edward 1. Langshanks sister. — ALEXANDER 3. — Iolete, daughter to the Erle of Dreux, his second wife

Dornagilla, wife to John Balliol

Robert Bruyse, competitor with John Balliol the sonne, for the crowne.

Alexander the Prince, who maried the Erle of Flanders daughter — David — Margaret — Ericus, or Hangonanus King of Norway.

Alexander, hee builded the Abbay of Paisley

Margarete, called the mayden of Norwaye. In her the whole posteritie of King William failis, & the crown of Scotland remanis to the posteritie of David Erle of Huntingdoun and Garioch.

John Cummin — Marjorie — JOHN allioll King of Scotland.

Robert Bruyse, who maried Martha, the Countes of Carrict, and begate vpon her

Walter 2.

John Cummin, sur-named the red Cummin slain by Robert Bruyse King, at the Kirk of Drumfriise

EDWARD Balliol. King of Scotland

Alexander 2. — Robert his brother, of whom are descended the Erles of Lennox.

Isabell, daughter to Gramay, Erle of Mar his first wife.

ROBERT BRVYSE the valiant King of Scotland. — Isabell daughter to Haymerus de Bare, Erle of Hulster in Ireland his 2. wife.

Johne

Walter 3. the great Steward of Scotland, Who maried King Robert Bruyse his daughter — Marjorie Bruyse.

DAVID second, Bruyse, he maried first Ieane, daughter Edward 2. of Carnarvan, King of England, & after her death Margaret daughter to sir John Logie Knight. — Margaret, countes of Sutherland — Maude

Elizabeth Mure, daughter to Sir Adam Mure Knight, his second wife. — ROBERT 1. alias first of the Stewards — Eufeme his first wife, daughter to Hugh Erle of Rosse

Anabell Drummond, daughter to the Lard of Stobhall.

John Earle of Carrict, thereafter King, by the name of ROBERT the 3. — Robert Erl of Fife and Menteith — D. Murdo — Walter — Eufeme wife to Iames Erl of Douglas — David Erl of Strathern — Walter Erle of Athole — Alexander Erle of Buchan, and L. of Badzenoth

Marie wife to George Erle of Angus — David Duke of Rothesay, &c. and prince of Scotland. He died of famine in prison at Falkland. — IAMES 1. — Ieane, daughter to Iohn, duke of Somerset, and Marques Dorset, sonne to Iohn of Ghendt, third sonne to Edward the third, the victorious King of England. By her he had many children.

Margaret, wife to Lewis 11. king of France — Elizabeth, duches of Bregans — Ieane Countes of Huntley — Helenor, duches of Austria — Marie wife to the Lord of Camp-veer — Anabell — IAMES 2. — Marie daughter to Arnold duke of Gelder, sisters daughter to Charles sur-named Audax, the last duke of Burgundie, slaine by Renatus, duke of Lorayne, and the Switzers.

Margaret, daughter to Christianus 1. King of Denmarke, Sweden and Norway — IAMES 3. — John Erl of Mar — Alexander duke of Albanie — Marie wife to Thomas Boyd Erle of Arran, and thereafter of Iames Hamerileon of Cadzow.

Margaret, eldest daughter to Henrie 7. King of England — IAMES 4. — John duke of Albanie Governour in Iames 5. minoritie

Magdalene, daughter to Frances 1. King of France, his first wife. — IAMES 5. — Marie, duches of Longe-ville, daughter to Claude of Lorayne, duke of Guise, his second wife.

Frances 2. dauphine, thereafter King of France, her first husband — MARIE — Henrie Steward, Lord Darley, duke of Albanie, &c. sonne to Mathew Steward, Erle of Lennox.

Anna, daughter to Frederick 2. King of Denmark — IAMES 6.

Henrie Prince of Scotland, borne 19. Febr. 1593. — Elizabeth, borne 19. August. 1596.